

TOTARA AWARDS





totara

**BEST
BUSINESS
SERVICES
PROJECT
2018**



totara
**BEST
BUSINESS
SERVICES
PROJECT
2018**



indeed[®]

Remote Learner

indeed learn

Search Courses

Search

Indeed Academy

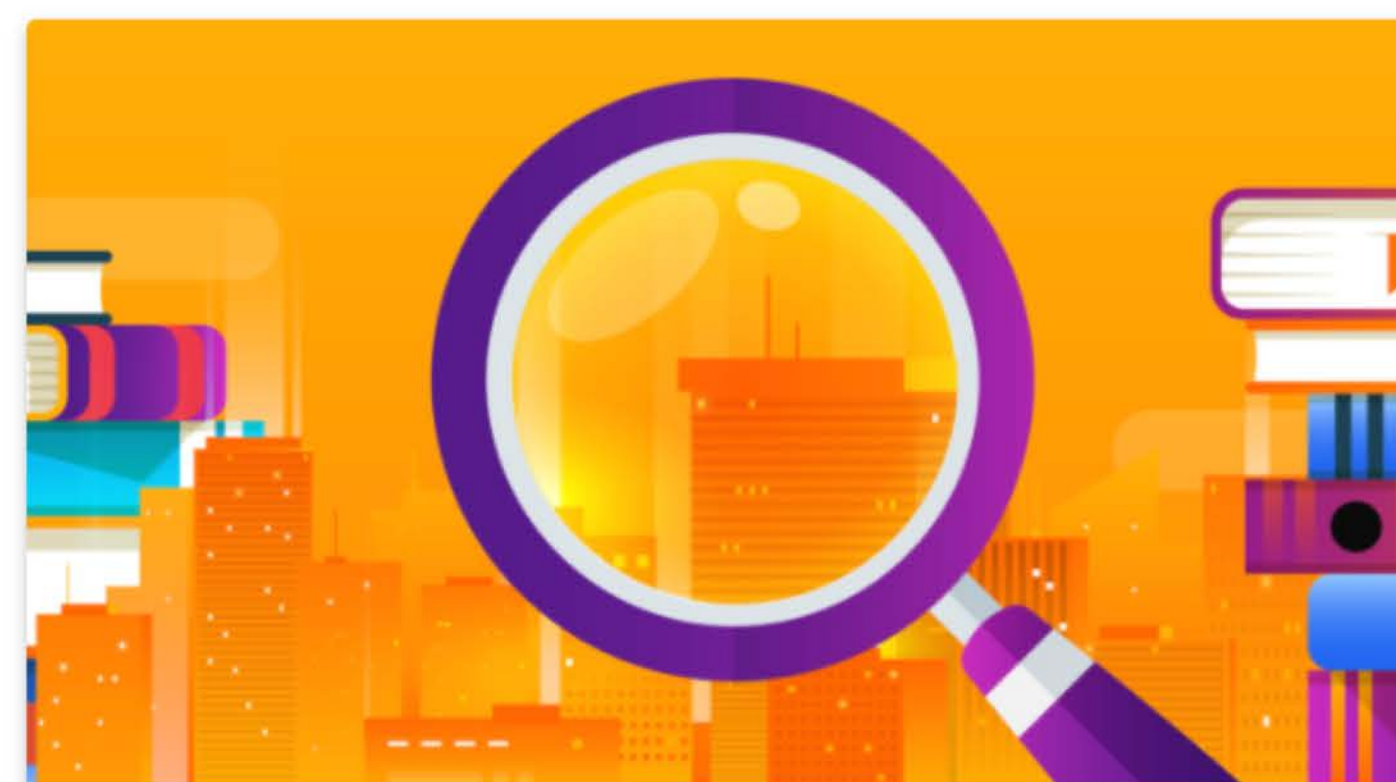

Indeed Academy Overview

This course provides an introduction to the Indeed Academy.

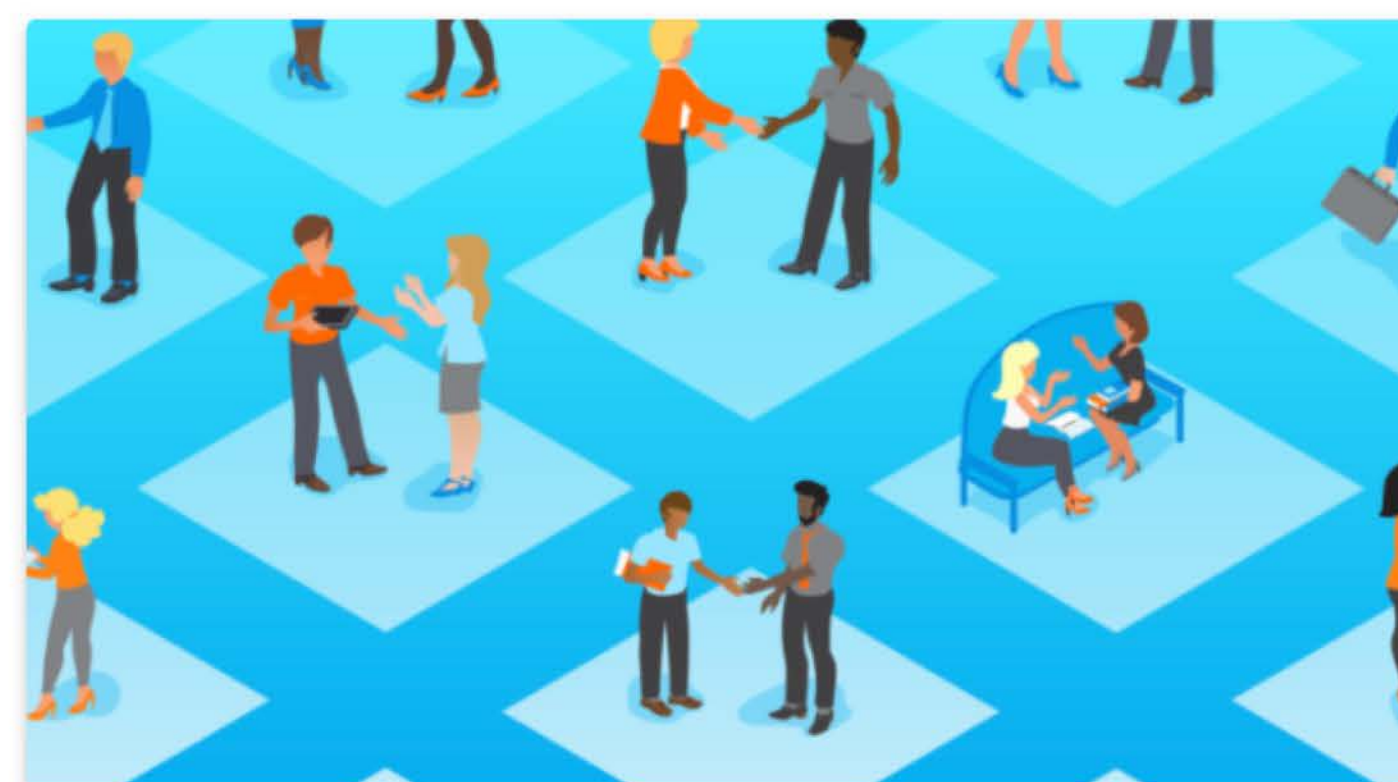

Indeed Academy - ATTRACT

Gain knowledge in talent attraction and reinforce proficiency in using Indeed to drive interest and applications from potential candidates.

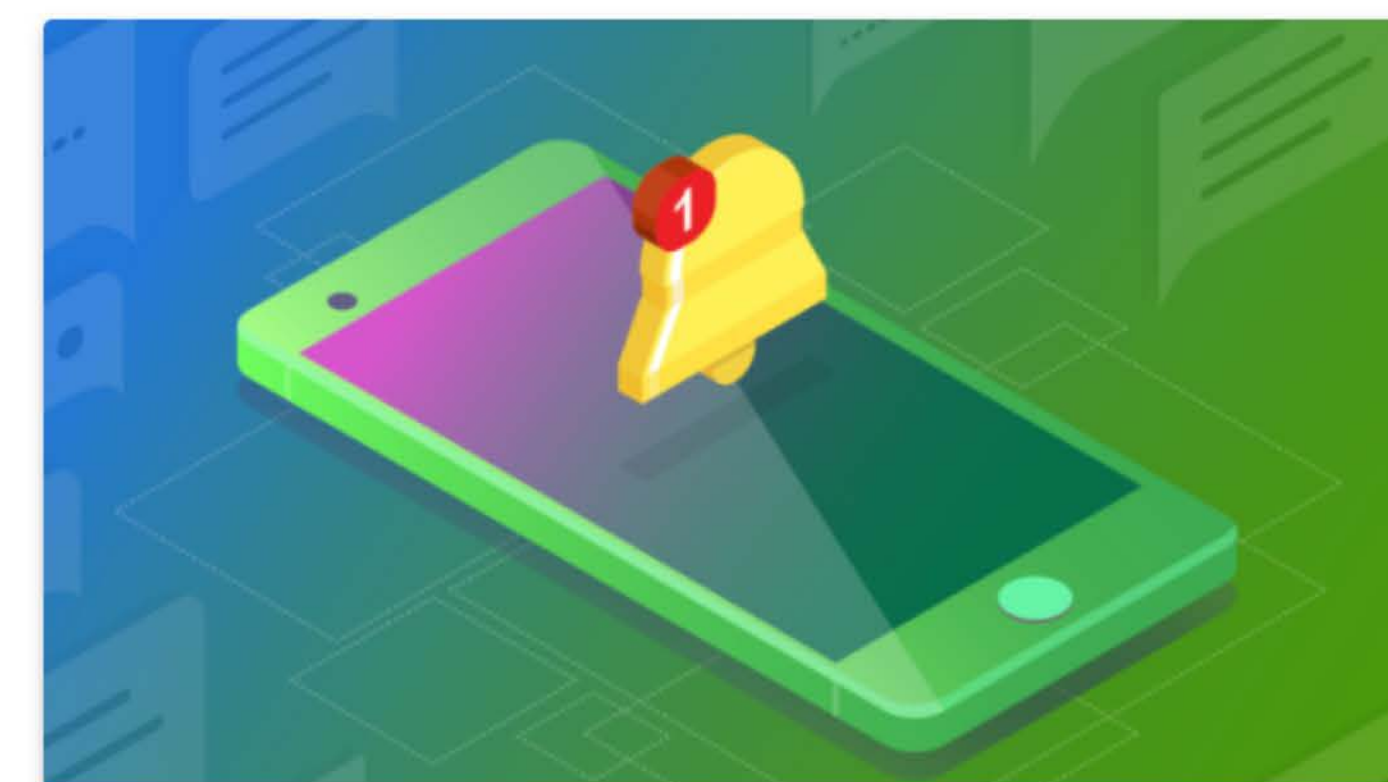

Indeed Academy - SOURCE

Learn about sourcing candidates with Indeed tools. Do you know how to leverage these resources to unlock the largest possible pool of talent?

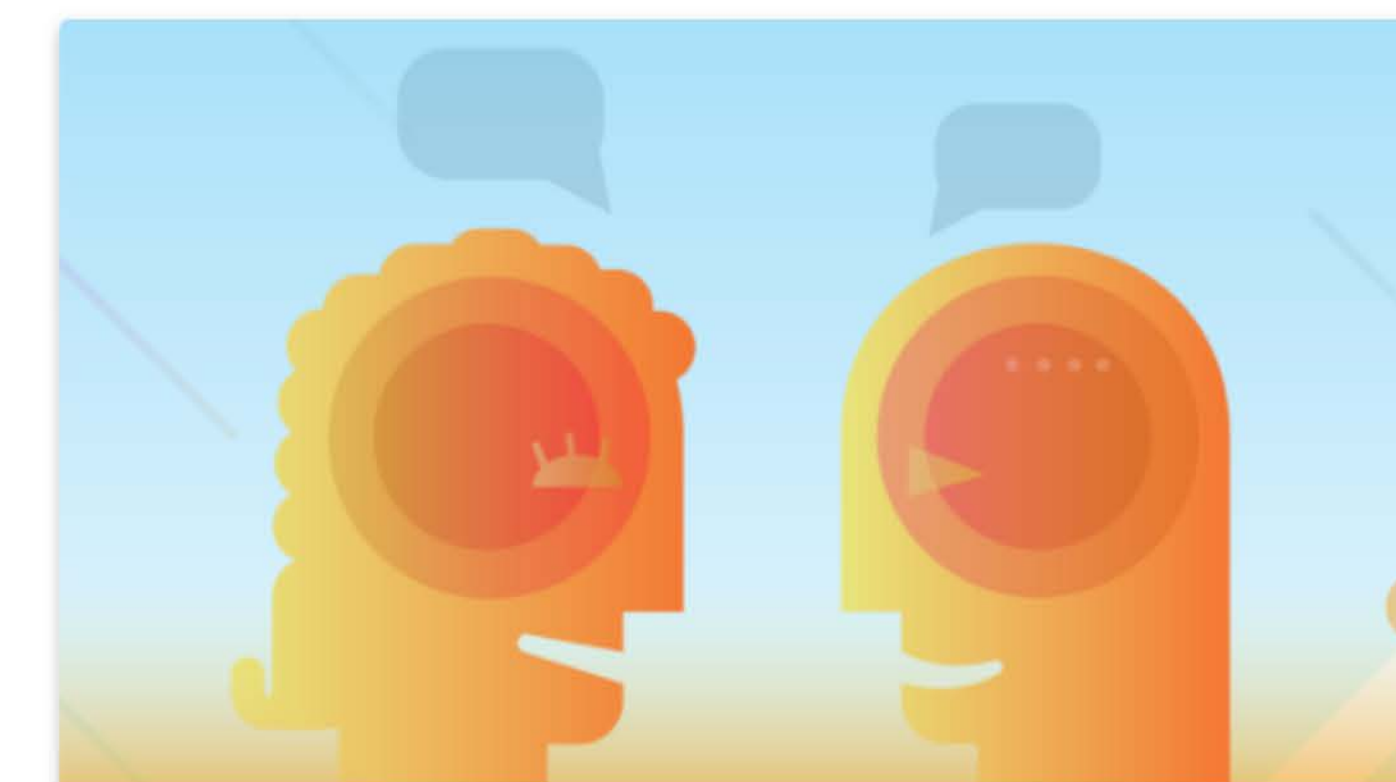

Indeed Academy - ENGAGE

In this module, we'll work on building empathy with candidates and how you can use Indeed to engage them on a day-to-day basis.



Indeed Academy - HIRE

In this course, you'll learn how to use Indeed to drive your hiring process.





**BEST
FINANCE &
INSURANCE
PROJECT
2018**



totara
BEST
FINANCE &
INSURANCE
PROJECT
2018



Nosco Learning

AEGON

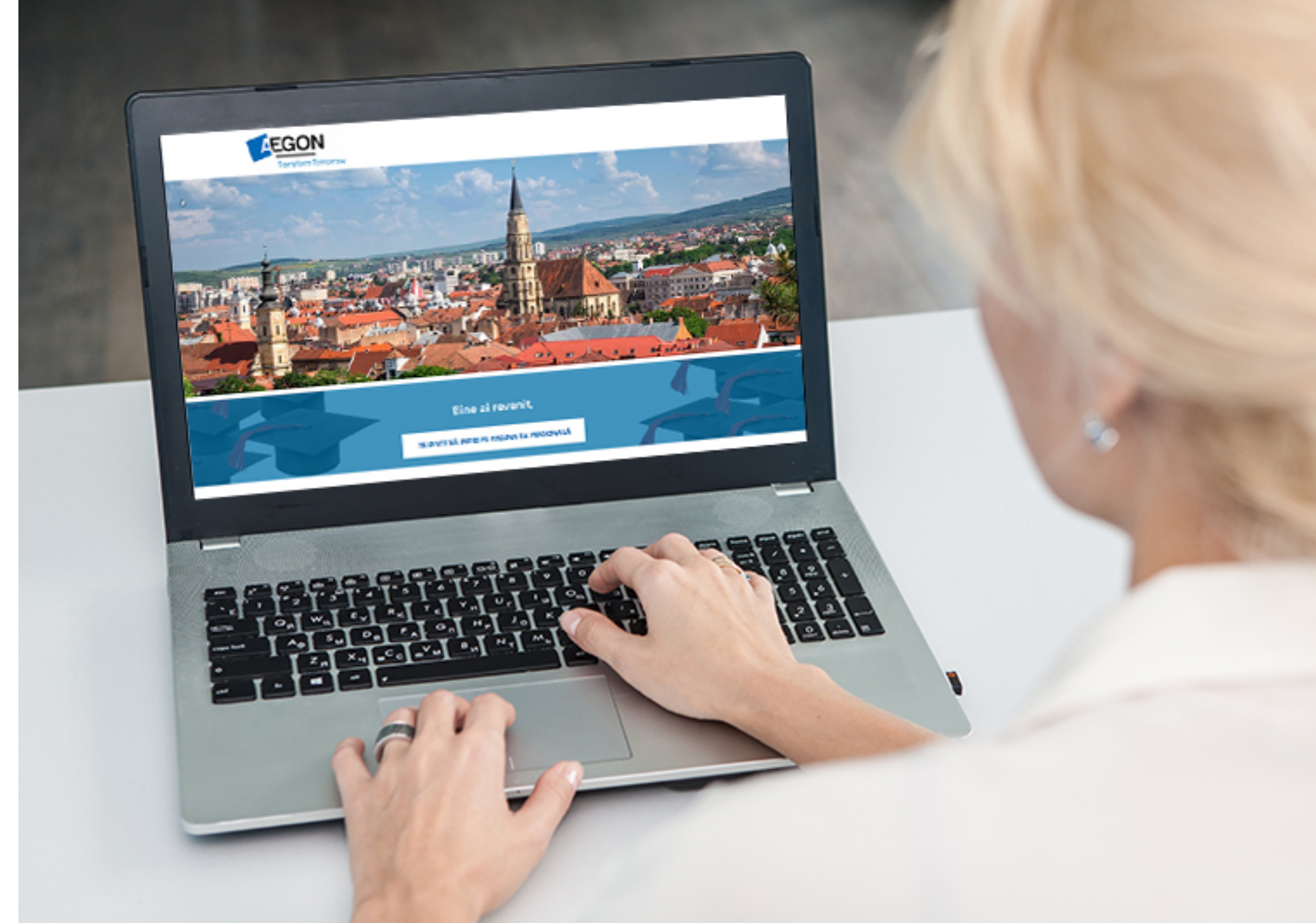



**BEST
HEALTHCARE
PROJECT**

2018



totara
**BEST
HEALTHCARE
PROJECT**
2018

eular

LearnChamp

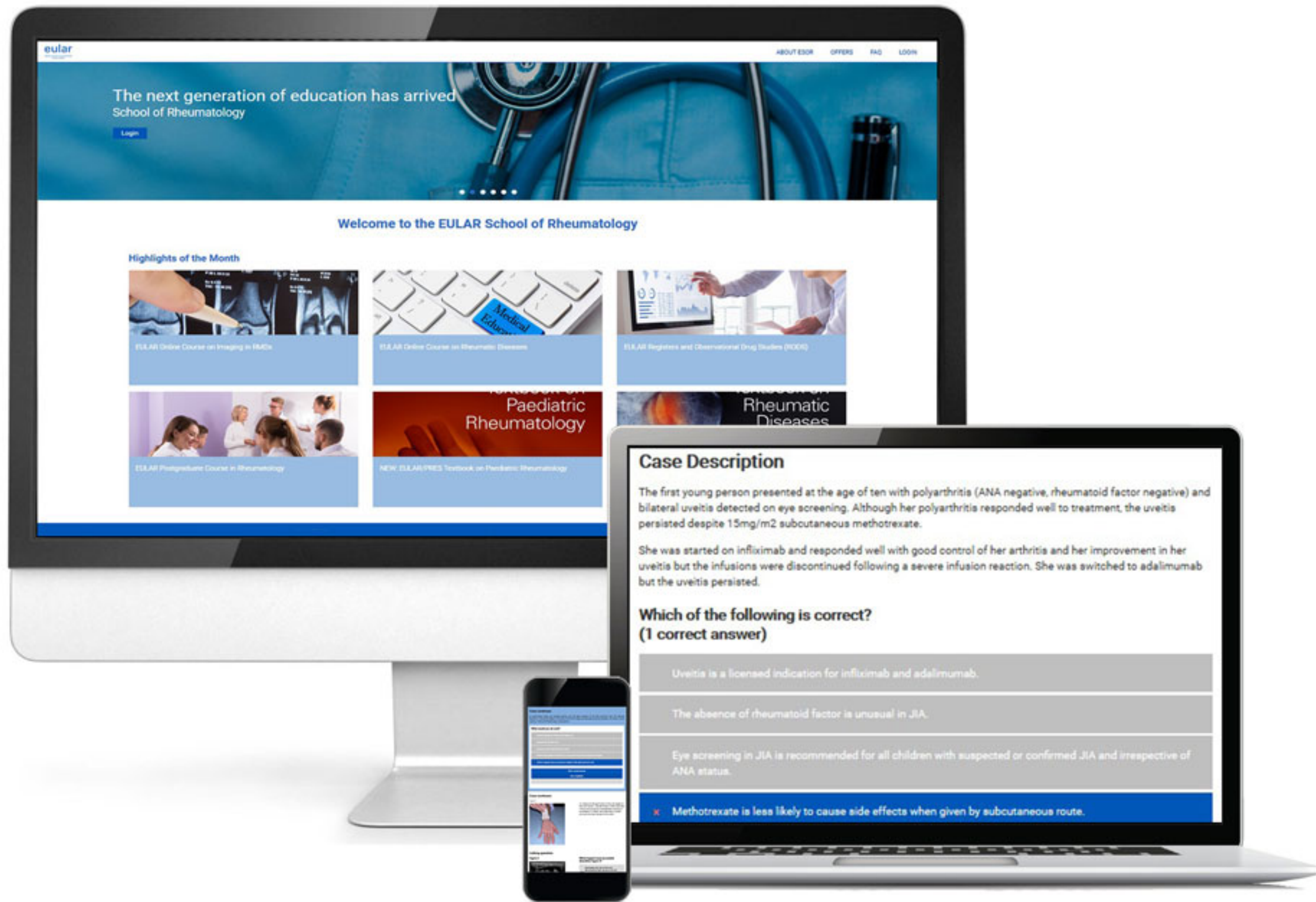

The next generation of education has arrived
School of Rheumatology

Login

Welcome to the EULAR School of Rheumatology

Highlights of the Month



EULAR Online Course on Imaging in RA



EULAR Online Course on Rheumatic Diseases



EULAR Registers and Observational Drug Studies (RODS)



EULAR Postgraduate Course in Rheumatology



NEW EULARPRES Textbook on Paediatric Rheumatology

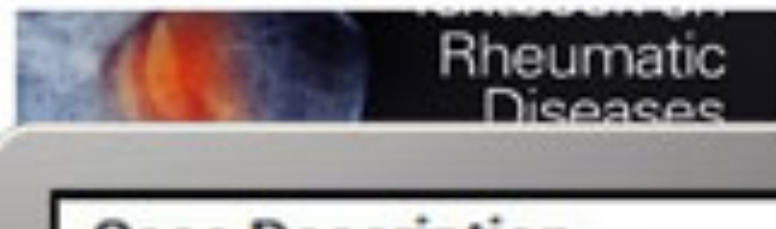

Rheumatic Diseases

Case Description

The first young person presented at the age of ten with polyarthritis (ANA negative, rheumatoid factor negative) and bilateral uveitis detected on eye screening. Although her polyarthritis responded well to treatment, the uveitis persisted despite 15mg/m2 subcutaneous methotrexate.

She was started on infliximab and responded well with good control of her arthritis and her improvement in her uveitis but the infusions were discontinued following a severe infusion reaction. She was switched to adalimumab but the uveitis persisted.

Which of the following is correct?
(1 correct answer)

- Uveitis is a licensed indication for infliximab and adalimumab.
- The absence of rheumatoid factor is unusual in JIA.
- Eye screening in JIA is recommended for all children with suspected or confirmed JIA and irrespective of ANA status.
- Methotrexate is less likely to cause side effects when given by subcutaneous route.



totara

**BEST
HOSPITALITY
& TRAVEL
PROJECT
2018**

The logo for the Totara award, featuring a green leaf icon to the left of the text. The text is white on a dark grey background.

totara
BEST
HOSPITALITY
& TRAVEL
PROJECT
2018

The logo for Mitchells & Butlers, featuring two overlapping circles (one orange, one purple) to the right of the text. The text is grey.

Mitchells
& Butlers

Kineo

TAKE UP THE CHALLENGE



UPDATE STATUS ASK A QUESTION PROPOSE AN IDEA

ENTER YOUR MESSAGE

Mable Arning

- MY GROUPS:
- South East
 - Frank Turner (Administrator)

Who is online?

- Last 10 minutes
- Tony Paige
 - Adrian Day
 - Brian Beverly

Get Started

50%

- GET STARTED TIPS
- Post a status update
 - Add a description about yourself

System name shared "Achievement name"
27 January 2016, 11:20 AM



Congratulations you have achieved 'Badge name'

27 January 2016, 11:20 AM

★ LIKE WATCHING 0 COMMENTS

You are now connected Jane Smith
27 January 2016, 11:20 AM

★ 1 LIKE

System name shared "Course name"
Your Priority Learning

Lorem ipsum dolor sit amet, consectetur adipiscing elit. Morbi tincidunt, erat non ullamcorper faucibus, ligula lectus porta arcu, suscipit venenatis magna tortor eget ex. Proin tempor portitor arcu. Fusco ut...

of all your learning below. Select the course name below to open the course page..

- Overdue
 - Started
 - Not started
 - Complete
- Courses Priority learning

Completed 1 Jul 2017	Completed 15 Apr 2016
Completed 7 Jul 2017	Completed 7 Jul 2017



totara

**BEST
NOT-FOR-
PROFIT
PROJECT
2018**



Kineo UK

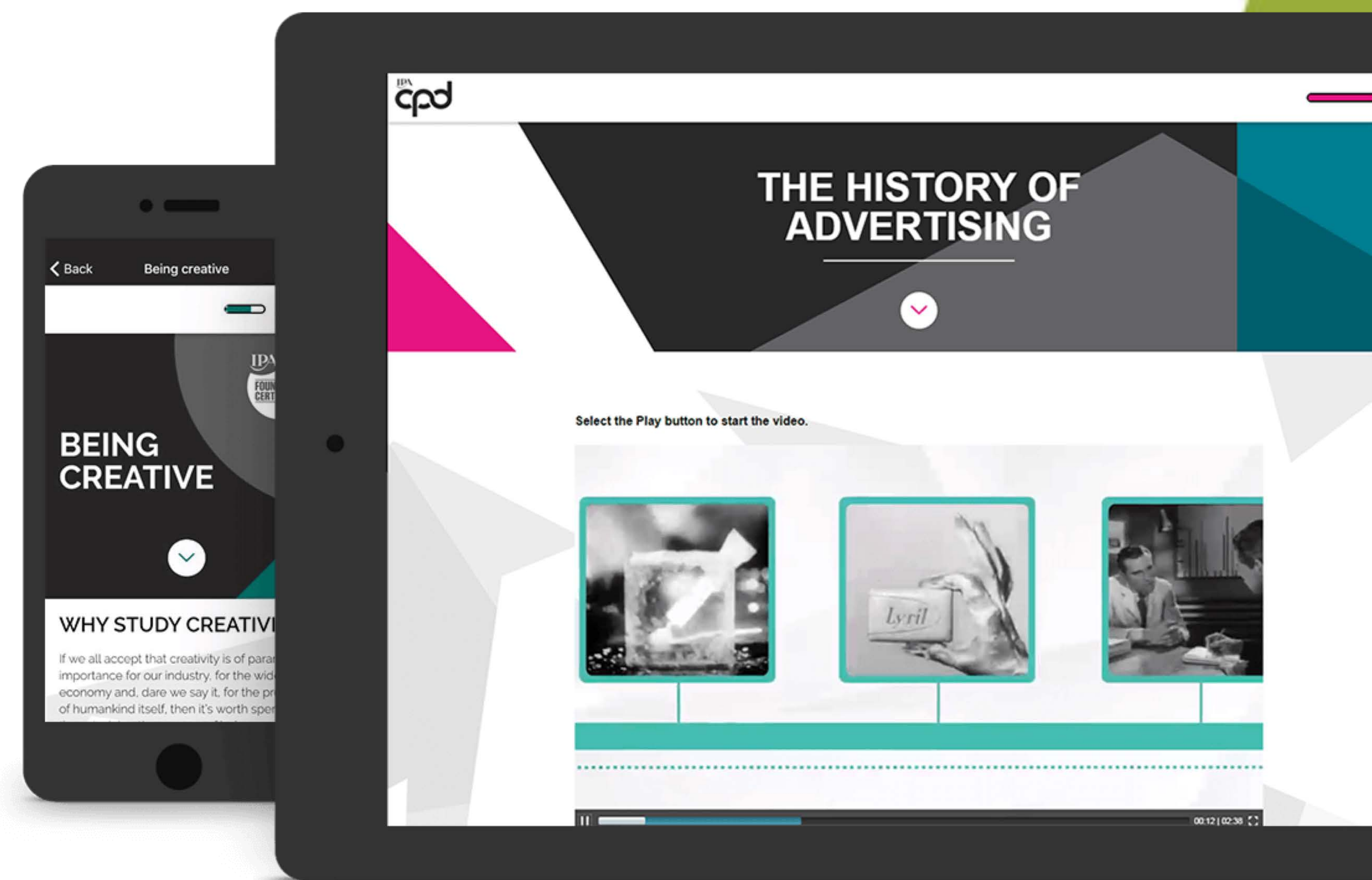
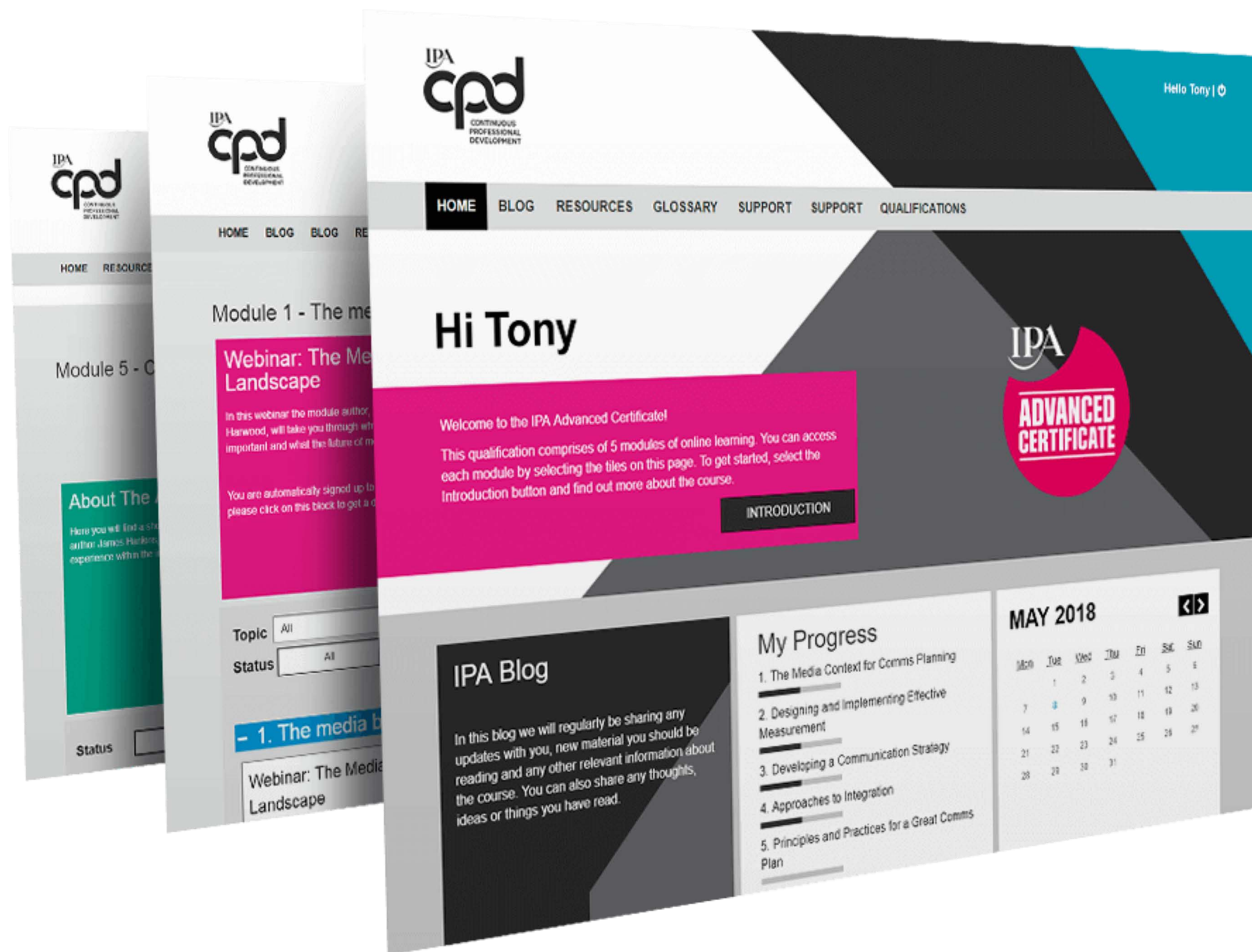



**BEST
COMPLIANCE
PROJECT**

2018



**BEST
COMPLIANCE
PROJECT**

2018



Kent and Medway
NHS and Social Care Partnership Trust

Chambury Learning

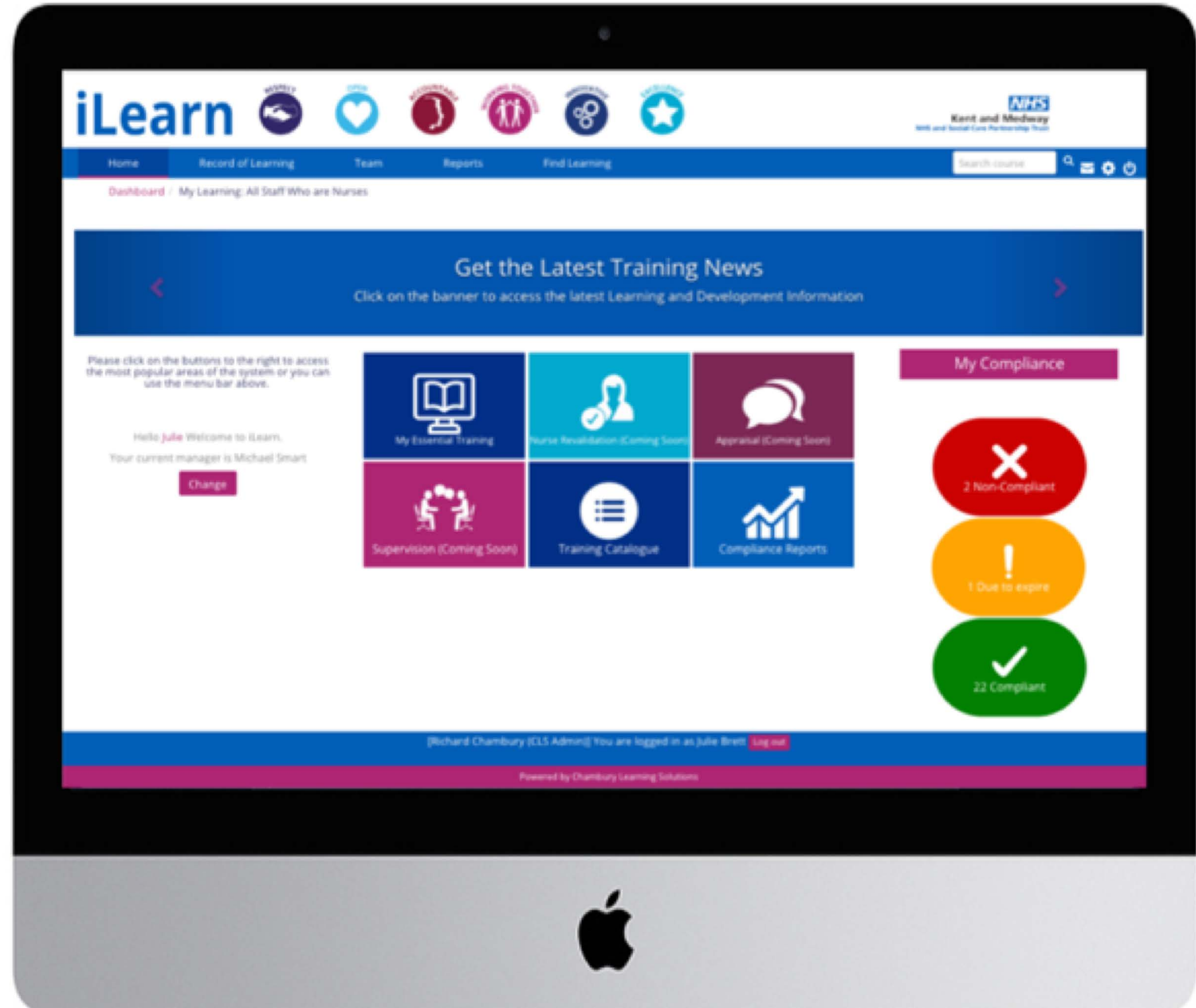



totara

**BEST
SPORT &
LIFESTYLE
PROJECT
2018**



totara
**BEST
SPORT &
LIFESTYLE
PROJECT
2018**



xtractor

Welcome to Actic Academy

Scroll downwards...

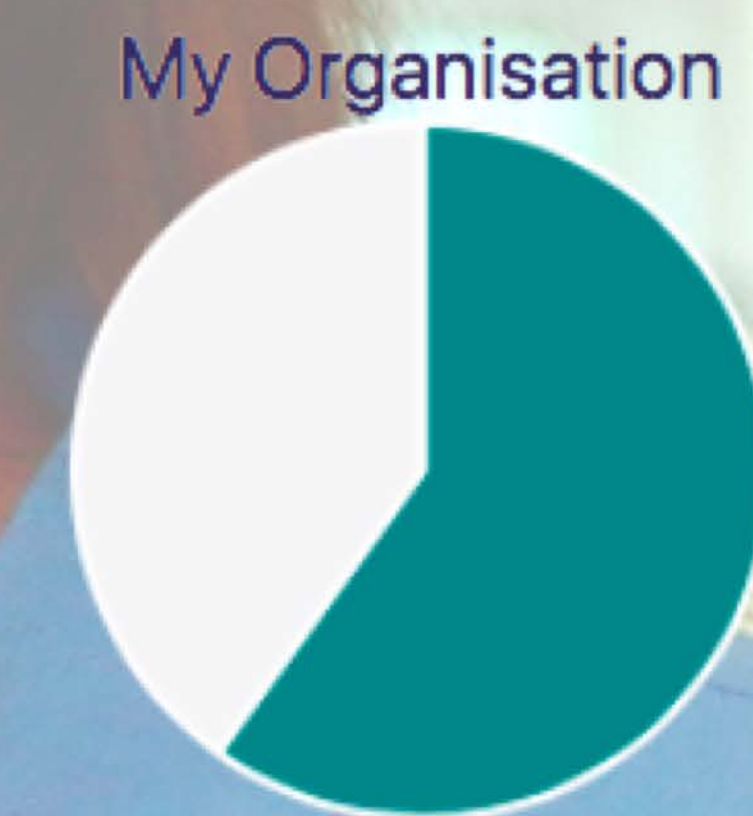



totara

**BEST
RETAIL
PROJECT**

2018



Alshaya

iLearn

Overall Statistics

Report data last updated: Saturday, 22 April 2017, 8:53 PM
Next update due: Sunday, 23 April 2017, 7:00 AM

Certification Name	Percentage of Is certified	Percentage of Is not certified
Basic Food Safety Certification	90.9%	9.1%

[View full report](#)

Important Links

- [How to: Learner Manual Video](#)
- [Performance Appraisal Resources](#)
- [Avaya Communicator](#)
- [International Calling Via VOIP](#)

Time to Launch in MENA

37
Days

21
Hours

43
Minutes

Statistics by Market

Report data last updated: Saturday, 22 April 2017,

Skills To Develop

What skills do you think you need development in?

- Planning & Organising Skills [Want to know more \(584\)](#)
- Communication & Influencing Skills [Want to know more \(512\)](#)
- Coaching Skills [Want to know more \(397\)](#)

LEARNER MANUAL

ESSENTIAL LEARNING

MY CURRENT COURSES

MY BOOKING

Infos	Ladder	Report	Log	Levels	Rules	Visuals	Settings
Diff.				Full name	Level	Experience points	Progress
0				Mohd Demo	1	36	<div style="width: 36%; background-color: #28a745;"></div> 36/120
-18				Hessa Mohd	1	18	<div style="width: 18%; background-color: #28a745;"></div> 18/120





THANK YOU!
